

ELEVATION.

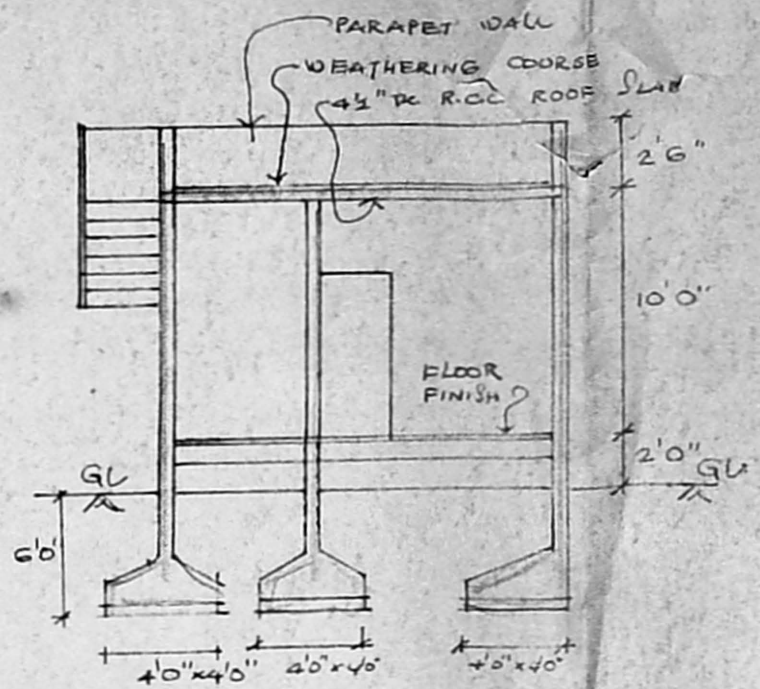

SECTION XX

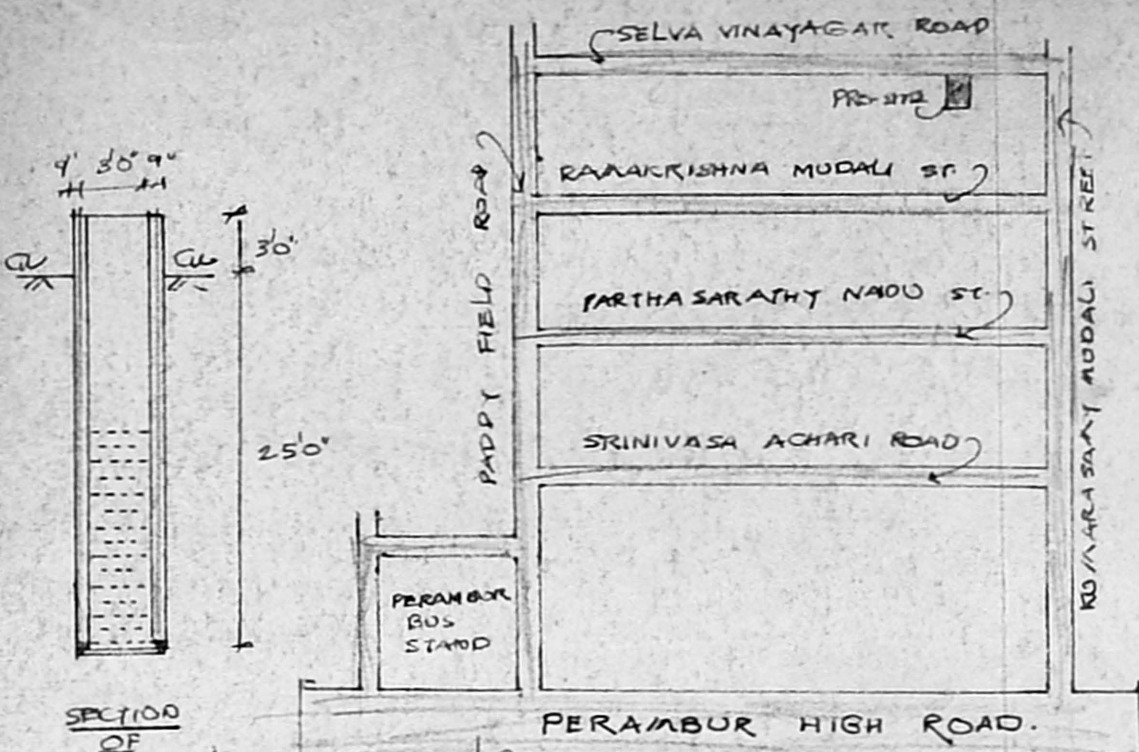

KEY PLAN U.T.S.

Planning Permit No.                       
**APPROVED**  
 SUBJECT TO THE CONDITIONS IN THIS OFFICE LETTER.  
 No. 23065/94 Date 12-24-94  
 MEMBER SECRETARY  
 MADRAS METROPOLITAN DEVELOPMENT AUTHORITY  
 MADRAS-600 008.

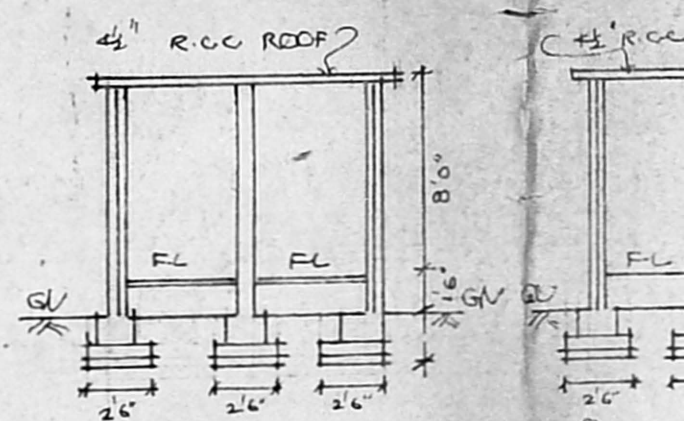

SECTION YY

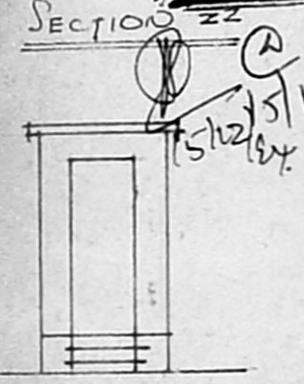

ELEVATION

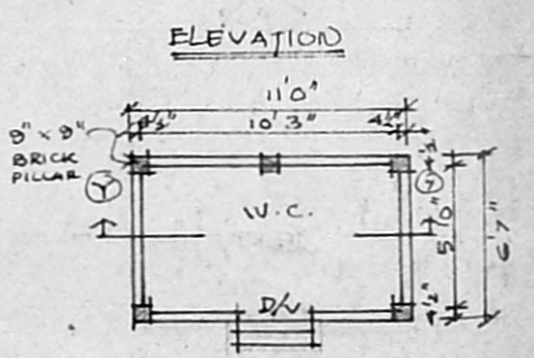

PLAN

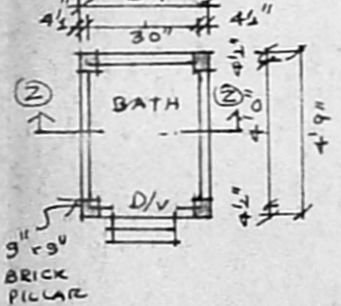

PLAN

DETAILS OF BATH & W.C. (EXISTING) TO BE DEMOLISHED.

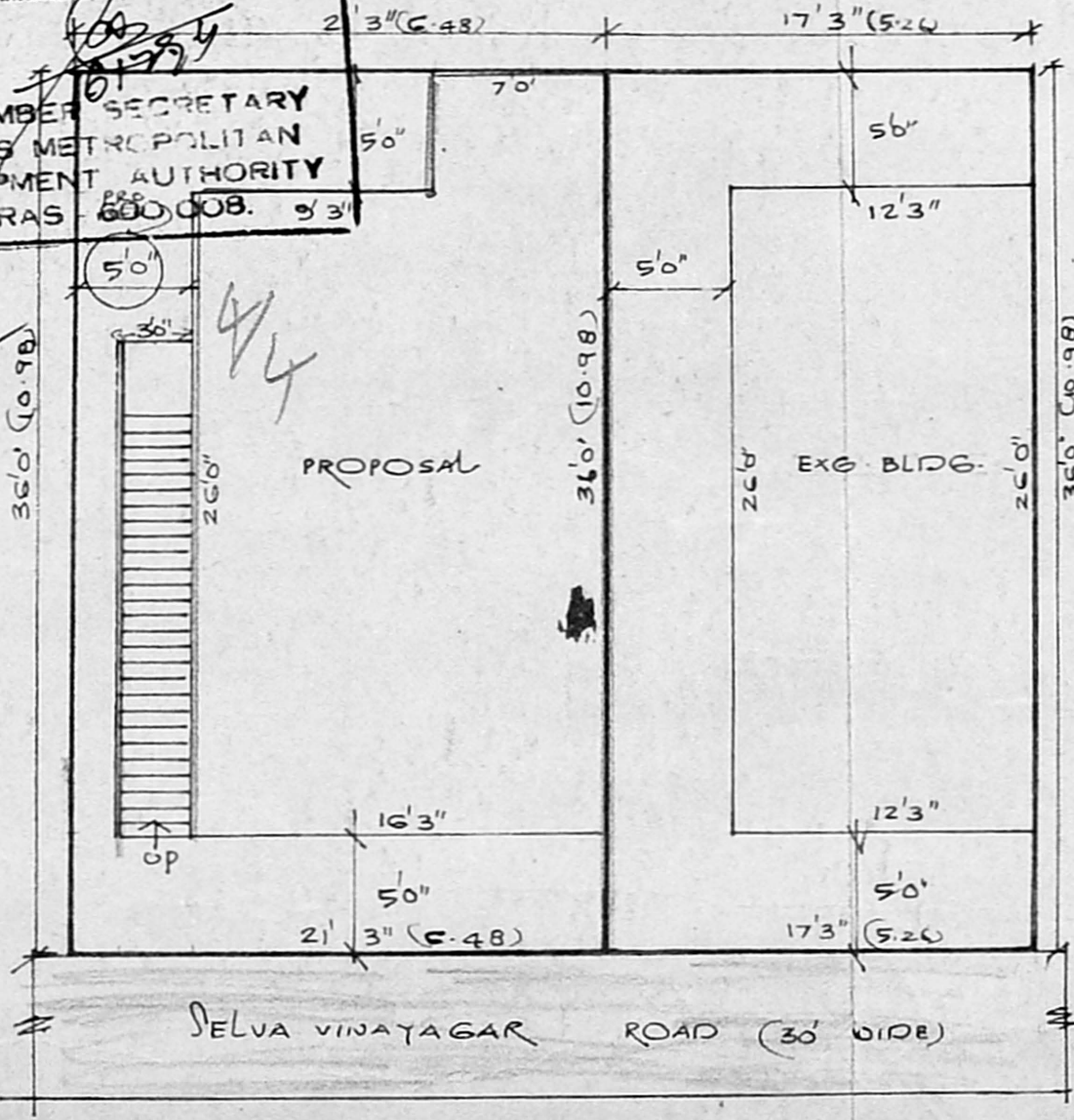

RESIDUARY PLOT DETAIL

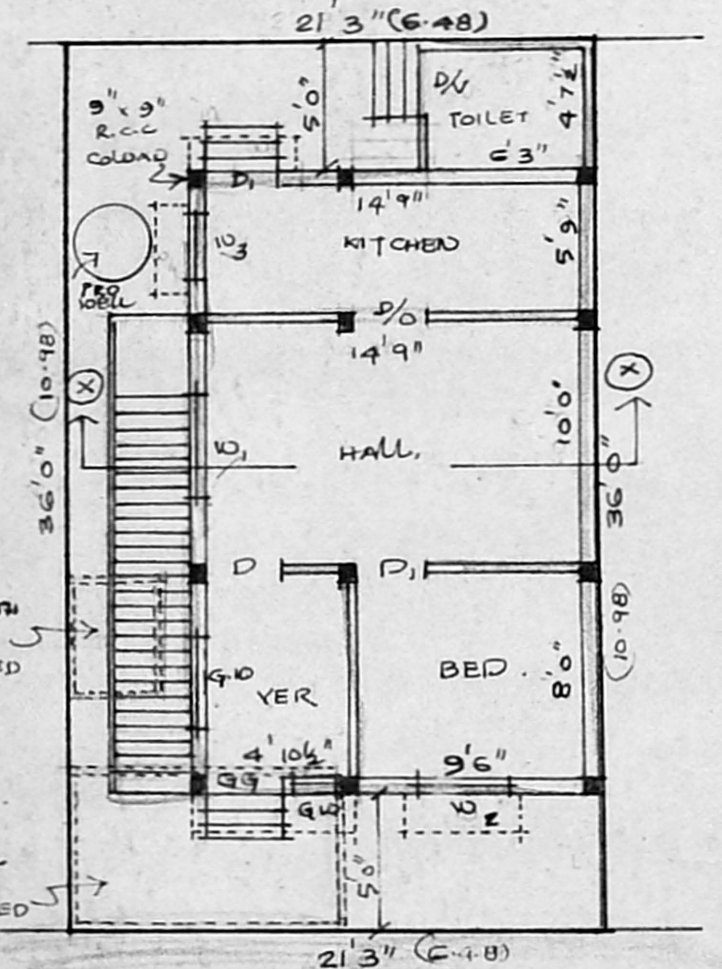

SITE PLAN / PLAN

SCRUTINY PLAN

SCHEDULE OF JOINERY :-

D	DOOR	3'6" x 7'0"	A1	23065/94
D1	DOOR	3'0" x 7'0"		
D2	DOOR	2'6" x 7'0"	A	24/10
D3	DOOR OPEN	3'0" x 7'0"		
G/G	GRILL GATE	3'0" x 7'0"	P	24/10
W1	WINDOW	4'6" x 4'6"		
W2	WINDOW	3'6" x 4'6"	P	24/10
W3	WINDOW	4'0" x 4'6"		
D/V	DOOR WITH VENTILATOR	2'6" x 7'0"	P	24/10
G.W	GRILL WINDOW	1'6" x 4'6"		

REFERENCE

- TO BE DEMOLISHED (EXISTING)
- PROPOSAL
- ROAD
- SITE BOUNDARY

SCALE: 8 FEET TO AN INCH

PLAN SHOWING THE PROPOSED CONSTRUCTION OF RESIDENTIAL BUILDING IN DOOR NO:1

SELVA VINAYAGAR ROAD,  
 T.S. NO 465/12, BLOCK 24,  
 PERAMBUR, MADRAS-11

AREA DETAILS:-

PLOT AREA :	765 Sq FT	71.1 m <sup>2</sup>
BUILT UP AREA :	457.5 Sq FT	42.5 m <sup>2</sup>
COVERAGE	60%	

*[Signature]*  
 ORDER

PHONE: 813553  
 H. DEENA KUMAR, B.Sc., D.C.E.,  
 Consulting Civil Engineer & Contractor  
 Madras Corporation Licensed Surveyor  
 License No: 139  
 Off: 18/2, Red-hills Road, Kolathur  
 Madras-99. (opp Meegambigai Theatre)  
 Res: 18, Sixth Main Road, Jawahar Nagar  
 Agaram, Madras-600 082

LICENSED SURVEYOR